



2023 General Coach "Ridgetown 2" model for Sale

Maitland Valley Marina & Resort Park

100 North Harbour Rd. West, Goderich, Ontario
Site C14 – \$252,740 plus 2023 site fees (negotiable)

This brand new 2 bedroom, 4 pc. bathroom resort home with open concept floor plan measuring approx. 42'x 13' provides an abundance of room for dining, cooking and entertaining with ample counter space and loads of cupboards for storage.

Features: Central air, stainless steel appliances (range, full-sized refrigerator and microwave) and fully furnished throughout. Sleeps 6+ with a queen bed, bunk beds and pullout couch.

Park Amenities: WiFi available, access to private beach, walking trails, golf course, tennis, swimming pool, boat docks and only 15 minute walk to town.



For more information,
please contact our Office at
(519) 524-4409

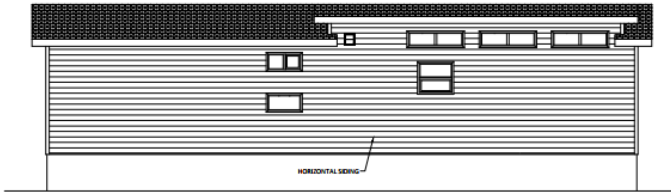

REAR ELEVATION

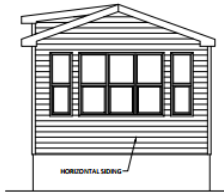

LEFT ELEVATION

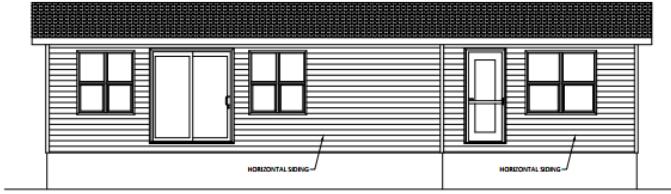

FRONT ELEVATION

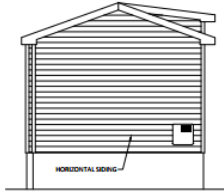

RIGHT ELEVATION

RIDGETOWN 2 22 (R4312)
 (540 SQ.FT.)
 MAITLAND VALLEY
 Stock

ELECTRICAL LEGEND			



THE ATTACHED PLANS ARE THE PROPERTY AND FOR THE EXCLUSIVE USE OF GENERAL GRASS CANADA. THE ORIGINALS HEREON, WHETHER PRINTED OR ELECTRONIC, ARE TO BE KEPT IN A SAFE PLACE AND NOT TO BE REPRODUCED OR COPIED WITHOUT THE WRITTEN CONSENT OF GENERAL GRASS CANADA.

DATE: 2023 3/7/2023 2:01 PM
 DRAWN BY: A. Jackson

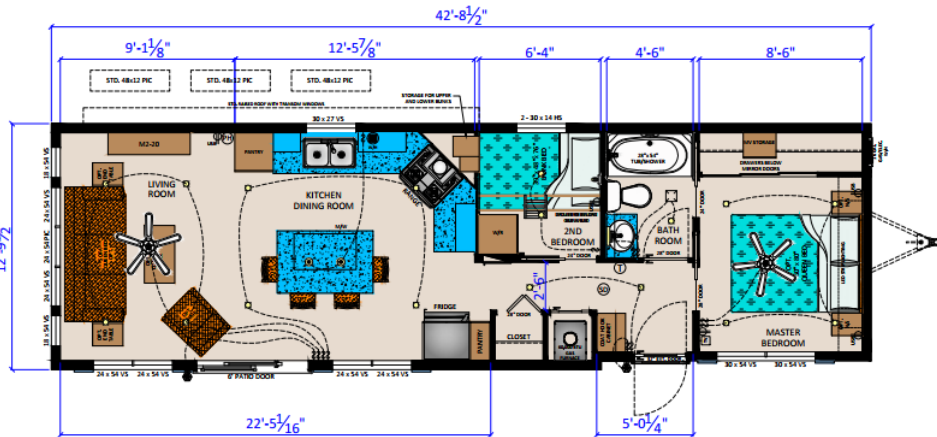

RIDGETOWN 2 22 (R4312)
 (540 SQ.FT.)
 MAITLAND VALLEY
 Stock

ELECTRICAL LEGEND			



THE ATTACHED PLANS ARE THE PROPERTY AND FOR THE EXCLUSIVE USE OF GENERAL GRASS CANADA. THE ORIGINALS HEREON, WHETHER PRINTED OR ELECTRONIC, ARE TO BE KEPT IN A SAFE PLACE AND NOT TO BE REPRODUCED OR COPIED WITHOUT THE WRITTEN CONSENT OF GENERAL GRASS CANADA.

DATE: 2023 3/7/2023 2:01 PM
 DRAWN BY: A. Jackson